

NOTES

SURVEY BY TRANSIT & EDM.
 REFS. TAKEN TO EDGE OF RIVER
 AND 25'00" RIGHT-OF-WAY LIMITS
 AS SHOWN ON VMS PLAN SA-6810
 NO ATTEMPT MADE TO LOCATE ANY
 EASEMENTS OTHER THAN THOSE
 SHOWN.

LOCUS
 NO SCALE

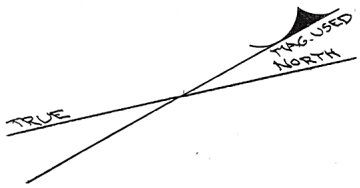
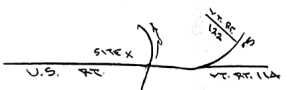

MONUMENTS

- 5/8" IRON SET FLUSH
- 3/4" IRON PIPE DOWN 10"
- 5/8" REBAR FLUSH
- 2" IRON PIPE UP 24"
- 5/8" REBAR UP 12"
- 1" IRON PIPE FLUSH

REFERENCES

- 201.62 R-39C
- 51001 112-113
- 51002 113
- 51003 132D
- 51004 132C

MRS. CHARLTON
 101-100-141
 101-100-142
 101-100-143
 101-100-144
 101-100-145
 101-100-146
 101-100-147
 101-100-148
 101-100-149
 101-100-150

PUMPING STATION
 PERMANENT EASEMENT
 IS SCALED FROM SEWER
 PLANS.

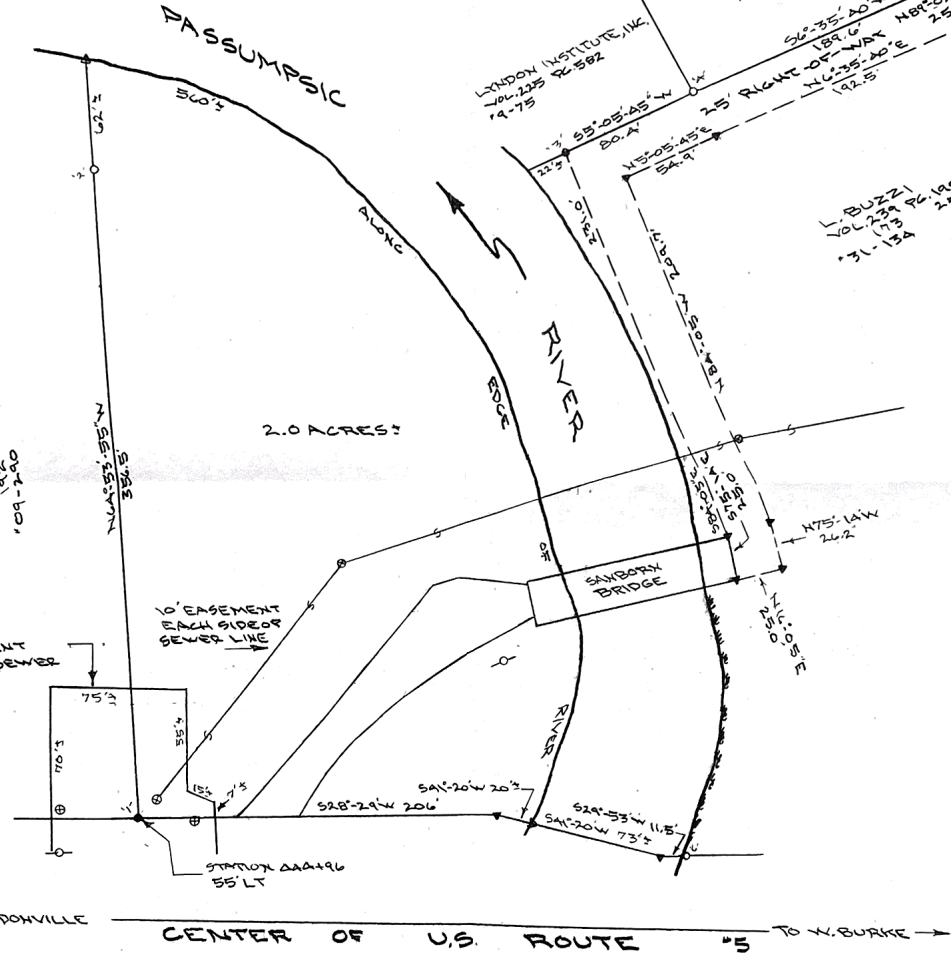

CERTIFICATION
 HEREBY CERTIFY THAT THE INFORMATION
 SHOWN HEREON IS BASED ON AN ACTUAL
 ROUND SURVEY AND IS CORRECT TO THE
 BEST OF MY KNOWLEDGE.



LEGEND

- STONE RETAINING WALL
- EDGE OF 25' RIGHT-OF-WAY
- 18" SEWER LINE
- MAIHOLE
- IRON PIPE
- IRON PIN
- POINT

LAND SURVEY FOR THE
 TOWN OF LYNDON
 LYNDONVILLE, VERMONT
 SCALE 1"=50'
 APRIL, 2022
 NORTHEAST SURVEYS
 WATERPOOF, VERMONT

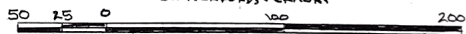

Repro, Winooski, VT hereby certifies this map was reproduced according to state specifications.

CF [Signature]